Violin 3
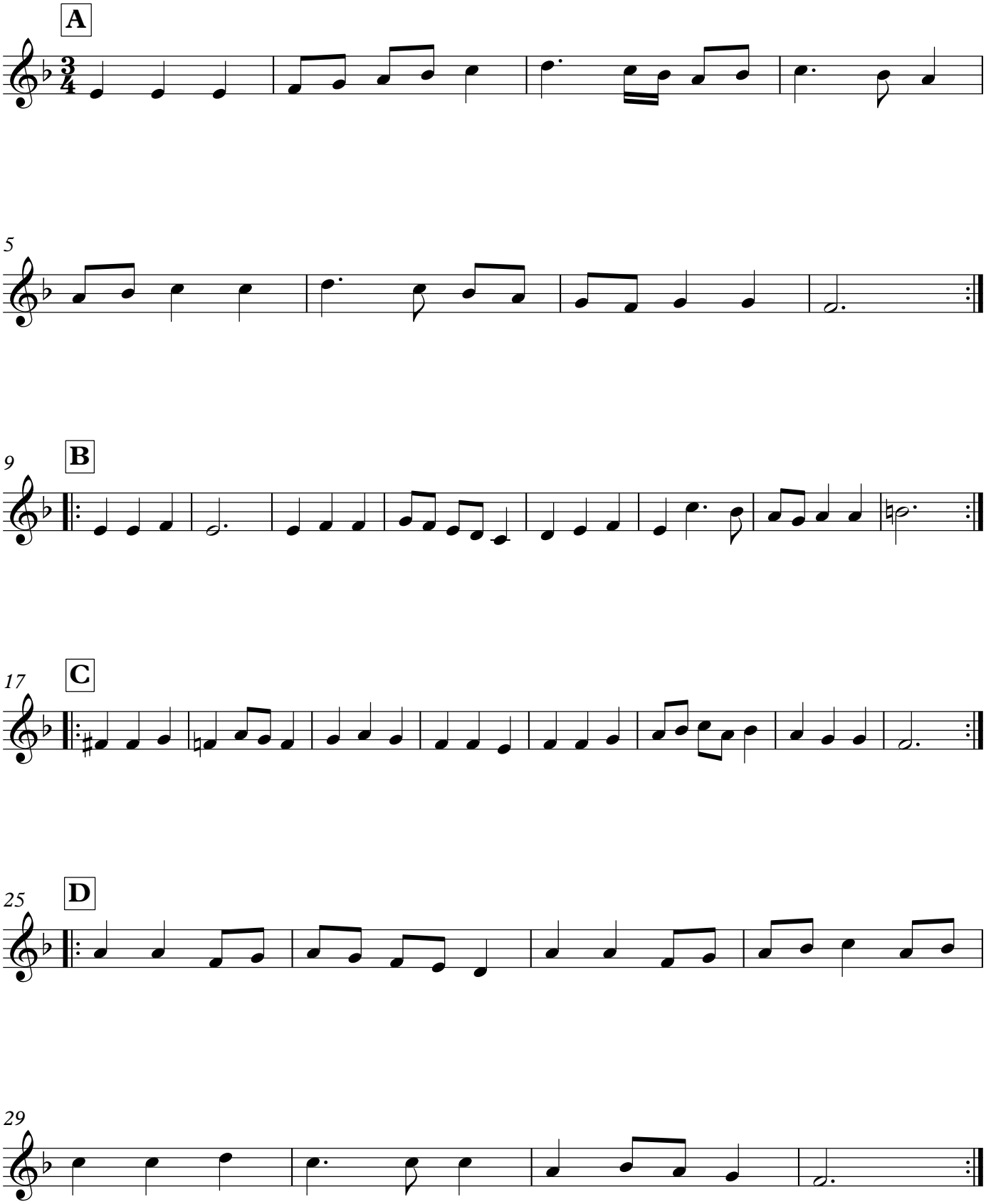
Fanfare Gaillarde