Violoncello 1
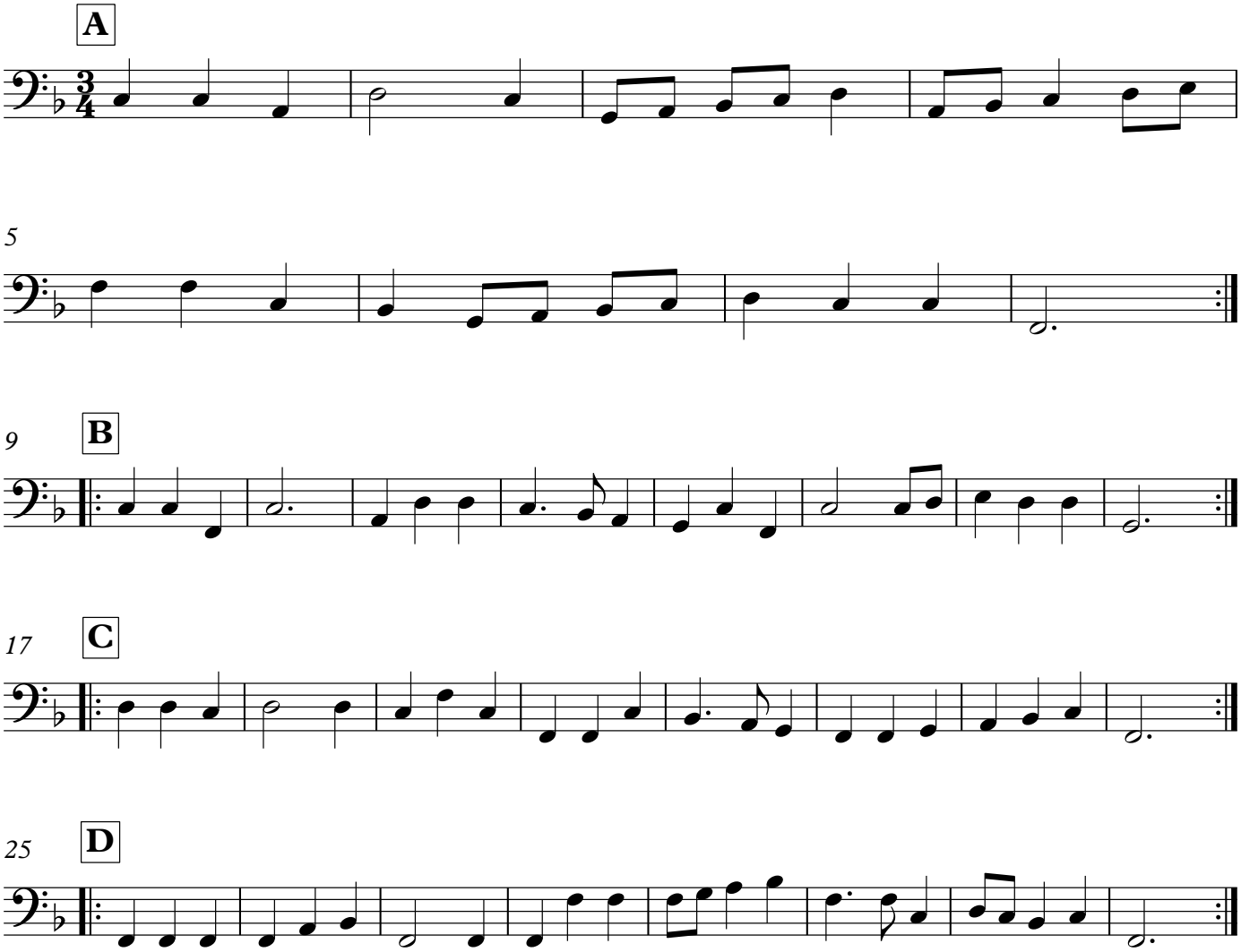
Fanfare Gaillarde