Cello 2

John Ryan's Polka

Traditional Irish Tune

Arr. Kat Starr

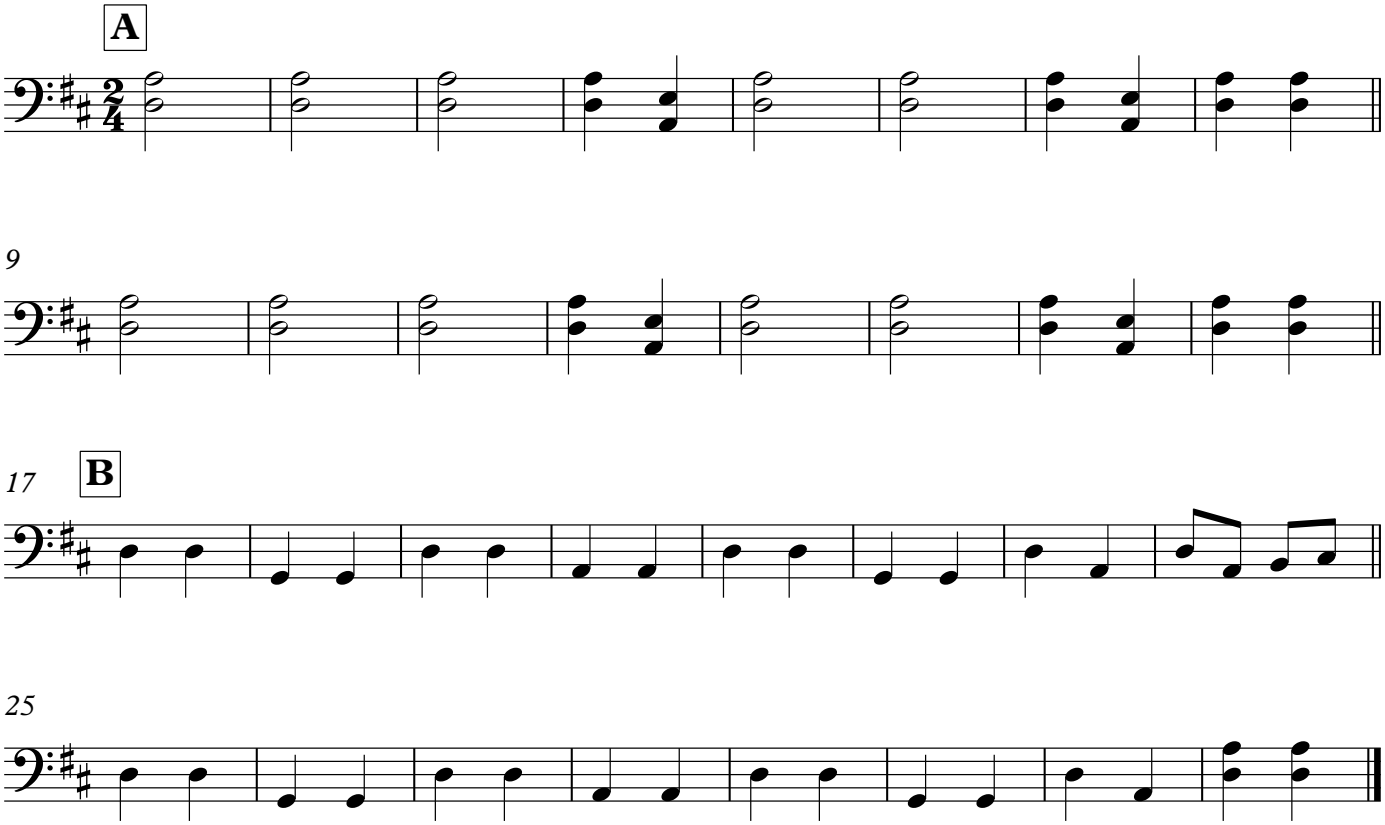

Copyright 2018