Intermediate Cello

Old MacDonald

D Major

Arr. Kat Starr

Traditional - 1900s

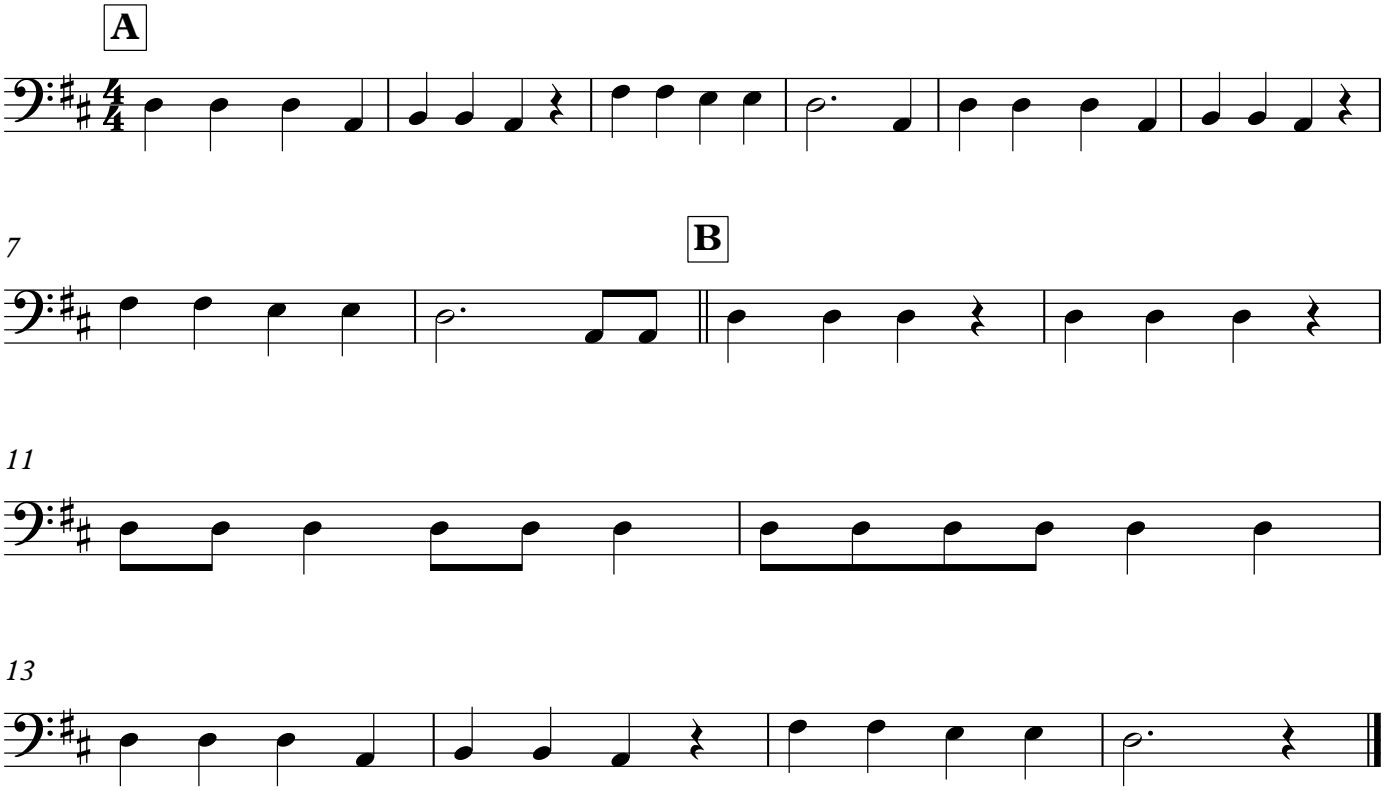

Copyright Kat Starr 2018